

## INSTALLATION SEQUENCE

1. ADHERE PERIMETER ISOLATION BOARD (PIB) TO WALLS.
2. ROLL OUT RIM ISOLATION SYSTEM.
3. INSTALL 'HIGH LOAD' PADS WHERE SHOWN ON DRAWINGS. TO INSTALL, CUT AWAY LOW DENSITY FIBER GLASS AND INSTALL KIP PAD "TOP." SIDE UP. A DAB OF CONSTRUCTION ADHESIVE ON THE BOTTOM WILL HOLD THE PAD IN PLACE.
4. OPTIONAL: WOOD NAILERS LAID ON TOP OF THE PADS. IF SHOWN ON DRAWINGS, THE FIRST LAYER OF PLYWOOD SHOULD BE SCREWED INTO THE WOOD NAILERS.
5. LAY FIRST LAYER OF PLYWOOD OUT STAGGERING JOINTS, BUTTING LIGHTLY TO PIB (PERIMETER ISOLATION BOARD)
6. ROLL OUT ROOFING PAPER (OPTIONAL)
7. LAY SECOND LAYER OF PLYWOOD 90 DEGREES TO FIRST LAYER, STAGGERING AND OVERLAPPING ALL JOINTS.
8. SCREW PLYWOOD LAYERS TOGETHER WITH 1" SCREWS ON 8" CENTERS BOTH DIRECTIONS.
9. INSTALL FINISHED FLOOR AS PER MANUFACTURER'S RECOMMENDATIONS.

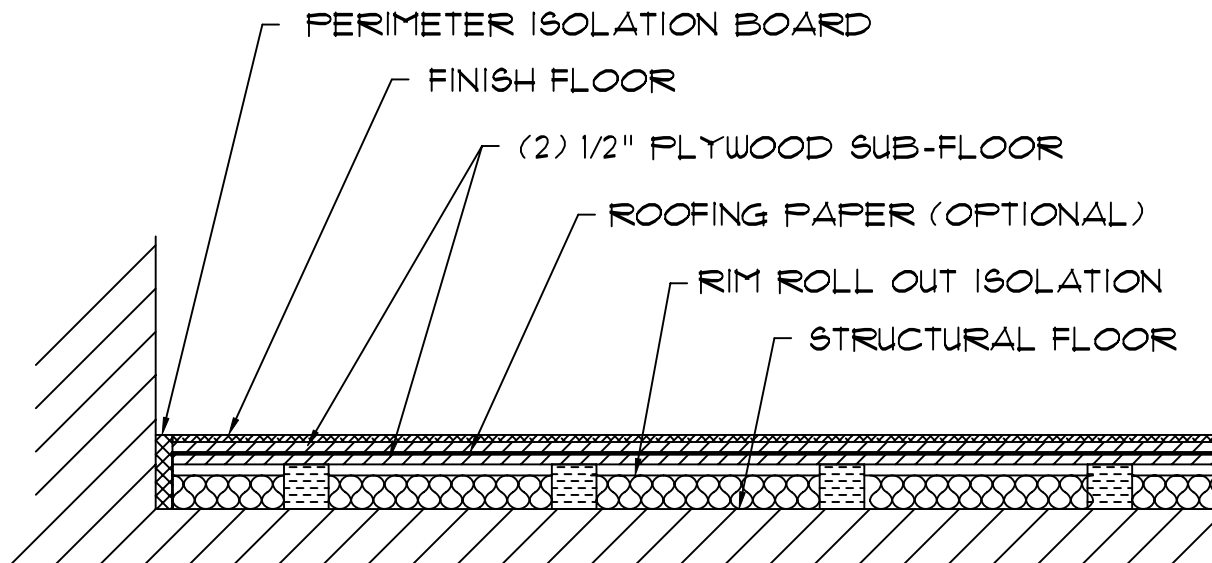

## TYPICAL SECTION



TITLE ISOLATED WOOD FLOOR  
INSTALLATION

LAST DATE  
REVISED  
5/29/97

DRAWN BY  
RS

DRAWING NO.  
FF-9609